

Statutory Licensing Sub-Committee

4th October 2016

Application for the Grant of a Premises Licence



Report of Oliver Sherratt, Interim Corporate Director, Neighbourhood Services

Name and Address of Premises: Crook Town Cricket Club, Dawson Street, Crook. DL15 8NH

1. Summary

The Sub-Committee is asked to consider and determine the application for the grant of a premises licence received from:

Crook Town Cricket Club
Dawson Street
Crook
DL15 8NH

A plan showing the location of the premises is attached at Appendix 1.

2. Details of the Application

An application for the grant of a premises licence was received by the Licensing Authority on 4th August 2016. A copy of the application is attached as Appendix 2.

The application is deemed by the Licensing Authority to be correctly served.

The application is in respect of the following licensable activities and for the hours detailed:

| Activities | Days & Hours Requested |
|--|---|
| Sale of Alcohol (on sales only) | 11:00 – 23:00 hrs Monday to Sunday 11:00 hrs on New Years Eve until 23:00 hrs on New Years Day, Good Friday 11:00 – 22:30 hrs |
| Live Music, Recorded Music, Performances of Dance, Entertainment of a Similar Description (indoors only) | 09:00 – 23:00 hrs Sunday to Friday 09:00 – 23:45 Saturday |

| | |
|---|---|
| Plays, Films, Indoor Sporting Events (indoors only) | 09:00 – 23:00 hrs Monday to Sunday |
| Opening Hours | 09:00 – 23:00 hrs Sunday to Friday 09:00 – 00:05 hrs Saturday 11:00 on New Years Eve until 23:30 on New Years Day |

The applicants have proposed steps that they intend to take in order to promote the four licensing objectives, which are outlined within the application form.

For Members information, the club already have a Club Premises Certificate which permits the supply of alcohol and the provision of regulated entertainment to the club's members and their guests. The club have held this certificate since November 2005.

3. The Representations

The Licensing Authority has received one representation from a local resident.

The representation relates to the following licensing objectives:

- The Prevention of Crime and Disorder
- The Prevention of Public Nuisance

A copy of the representation is attached at Appendix 3.

There were no representations received from any of the Responsible Authorities.

4. Parties

The Parties to the hearing will be:

- Crook Town Cricket Club (the applicant)
- Mr David Craggs (other person)

5. Durham County Council Statement of Licensing Policy

The Sub-Committee's attention is drawn to the following relevant parts of the Policy:

- 7.0 The Prevention of Crime and Disorder
- 9.0 Prevention of Public Nuisance
- Appendix B - Framework Licensing Hours

Relevant information is attached as Appendix 4.

6. Section 182 Guidance

The Sub-Committee's attention is drawn to the relevant parts of the Guidance issued under section 182 of the Licensing Act 2003 as follows:

- 2.1 – 2.5 Prevention of Crime and Disorder
- 2.14 - 2.20 Public Nuisance

Relevant information is attached as Appendix 5.

7. For Decision

The Sub-Committee is asked to determine the application in light of the application and the representation received.

Background Papers:

- Durham County Council's Statement of Licensing Policy
- Guidance issued under section 182 of the Licensing Act 2003 (as amended March 2015)

Contact: Yvonne Raine

Tel: 03000 265256

Email: yvonne.raine@durham.gov.uk

APPENDIX 1 – LOCATION PLAN

Plan for identification purposes only; not to be used for scaling or formal documentation

Durham County Council - IntraMAP

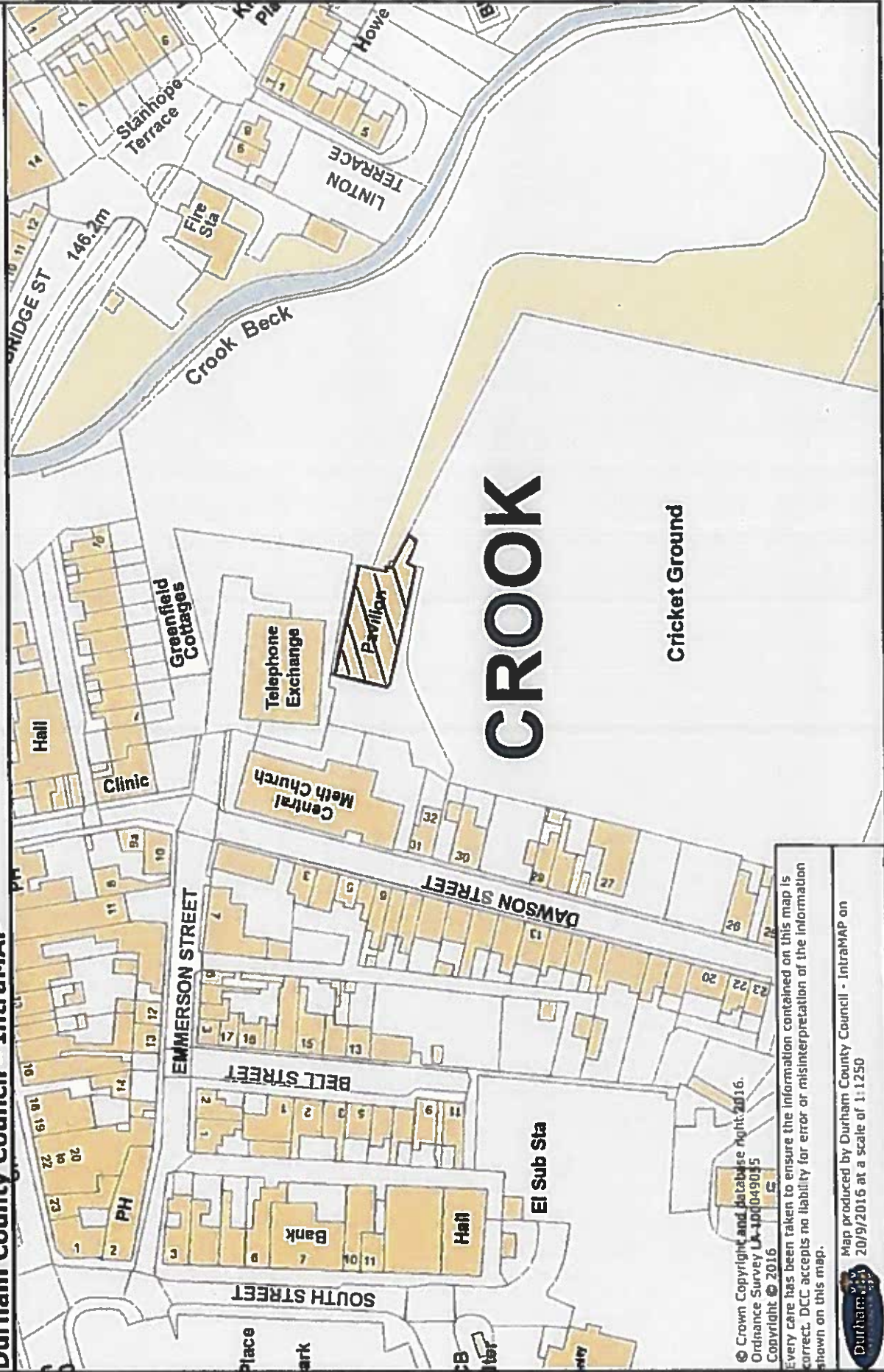

© Crown Copyright and Database Right 2016.
Ordnance Survey UK-100049045
Copyright © 2016
Every care has been taken to ensure the information contained on this map is correct. DCC accepts no liability for error or misinterpretation of the information shown on this map.

Map produced by Durham County Council - IntraMAP on 20/9/2016 at a scale of 1:1250



APPENDIX 2 – APPLICATION



* required information

Section 1 of 19

You can save the form at any time and resume it later. You do not need to be logged in when you resume.

System reference

Not Currently In Use

This is the unique reference for this application generated by the system.

Your reference

You can put what you want here to help you track applications if you make lots of them. It is passed to the authority.

Are you an agent acting on behalf of the applicant?

Yes No

Put "no" if you are applying on your own behalf or on behalf of a business you own or work for.

Applicant Details

* First name

GILLIAN

* Family name

HOLMES

* E-mail

Main telephone number

Include country code.

Other telephone number

Indicate here if you would prefer not to be contacted by telephone

Are you:

- Applying as a business or organisation, including as a sole trader
 Applying as an individual

A sole trader is a business owned by one person without any special legal structure. Applying as an individual means you are applying so you can be employed, or for some other personal reason, such as following a hobby.

Applicant Business

* Is your business registered in the UK with Companies House?

Yes No

* Is your business registered outside the UK?

Yes No

* Business name

CROOK TOWN CRICKET CLUB

If your business is registered, use its registered name.

* VAT number

- NONE

Put "none" if you are not registered for VAT.

* Legal status

Charity or Association

Continued from previous page...

* Your position in the business

Home country

The country where the headquarters of your business is located.

Business Address

If you have one, this should be your official address - that is an address required of you by law for receiving communications.

* Building number or name

* Street

District

* City or town

County or administrative area

* Postcode

* Country

Section 2 of 19

PREMISES DETAILS

I/we, as named in section 1, apply for a premises licence under section 17 of the Licensing Act 2003 for the premises described in section 2 below (the premises) and I/we are making this application to you as the relevant licensing authority in accordance with section 12 of the Licensing Act 2003.

Premises Address

Are you able to provide a postal address, OS map reference or description of the premises?

Address OS map reference Description

Postal Address Of Premises

Building number or name

Street

District

City or town

County or administrative area

Postcode

Country

Further Details

Telephone number

Non-domestic rateable value of premises (£)

Section 3 of 19

APPLICATION DETAILS

In what capacity are you applying for the premises licence?

- An individual or individuals
- A limited company
- A partnership
- An unincorporated association
- A recognised club
- A charity
- The proprietor of an educational establishment
- A health service body
- A person who is registered under part 2 of the Care Standards Act 2000 (c 14) in respect of an independent hospital in Wales
- A person who is registered under Chapter 2 of Part 1 of the Health and Social Care Act 2008 in respect of the carrying on of a regulated activity (within the meaning of that Part) in an independent hospital in England
- The chief officer of police of a police force in England and Wales
- Other (for example a statutory corporation)

Section 4 of 19

NON INDIVIDUAL APPLICANTS

Provide name and registered address of applicant in full. Where appropriate give any registered number. In the case of a partnership or other joint venture (other than a body corporate), give the name and address of each party concerned.

Non Individual Applicant's Name

Name

Details

Registered number (where applicable)

Description of applicant (for example partnership, company, unincorporated association etc)

Continued from previous page...

Address

| | |
|-------------------------------|-------------------------|
| Building number or name | CROOK TOWN CRICKET CLUB |
| Street | DAWSON STREET |
| District | |
| City or town | CROOK |
| County or administrative area | DURHAM |
| Postcode | DL15 8NH |
| Country | United Kingdom |

Contact Details

| | |
|------------------------|--|
| E-mail | |
| Telephone number | |
| Other telephone number | |

Add another applicant

Section 5 of 19

OPERATING SCHEDULE

When do you want the premises licence to start? / /
dd mm yyyy

If you wish the licence to be valid only for a limited period, when do you want it to end / /
dd mm yyyy

Provide a general description of the premises

For example the type of premises, its general situation and layout and any other information which could be relevant to the licensing objectives. Where your application includes off-supplies of alcohol and you intend to provide a place for consumption of these off-supplies you must include a description of where the place will be and its proximity to the premises.

CRICKET SPORT CLUB WITH FUNCTION ROOM/LOUNGE / OUTSIDE PATIO AREA

If 5,000 or more people are expected to attend the premises at any one time, state the number expected to attend

Section 6 of 19

PROVISION OF PLAYS

Continued from previous page...

Will you be providing plays?

Yes No

Standard Days And Timings

MONDAY

Start

End

Start

End

Give timings in 24 hour clock.
(e.g., 16:00) and only give details for the days
of the week when you intend the premises
to be used for the activity.

TUESDAY

Start

End

Start

End

WEDNESDAY

Start

End

Start

End

THURSDAY

Start

End

Start

End

FRIDAY

Start

End

Start

End

SATURDAY

Start

End

Start

End

SUNDAY

Start

End

Start

End

Will the performance of a play take place indoors or outdoors or both?

Indoors Outdoors Both

Where taking place in a building or other
structure tick as appropriate. Indoors may
include a tent.

State type of activity to be authorised, if not already stated, and give relevant further details, for example (but not exclusively) whether or not music will be amplified or unamplified.

State any seasonal variations for performing plays

For example (but not exclusively) where the activity will occur on additional days during the summer months.

Continued from previous page...

Non standard timings. Where the premises will be used for the performance of a play at different times from those listed in the column on the left, list below

For example (but not exclusively), where you wish the activity to go on longer on a particular day e.g. Christmas Eve.

Section 7 of 19

PROVISION OF FILMS

Will you be providing films?

Yes No

Standard Days And Timings

MONDAY

Start

End

Start

End

Give timings in 24 hour clock.
(e.g., 16:00) and only give details for the days
of the week when you intend the premises
to be used for the activity.

TUESDAY

Start

End

Start

End

WEDNESDAY

Start

End

Start

End

THURSDAY

Start

End

Start

End

FRIDAY

Start

End

Start

End

SATURDAY

Start

End

Start

End

Continued from previous page...

SUNDAY

Start

End

Start

End

Will the exhibition of films take place indoors or outdoors or both?

Indoors Outdoors Both

Where taking place in a building or other structure tick as appropriate. Indoors may include a tent.

State type of activity to be authorised, if not already stated, and give relevant further details, for example (but not exclusively) whether or not music will be amplified or unamplified.

State any seasonal variations for the exhibition of film

For example (but not exclusively) where the activity will occur on additional days during the summer months.

Non standard timings. Where the premises will be used for the exhibition of film at different times from those listed in the column on the left, list below

For example (but not exclusively), where you wish the activity to go on longer on a particular day e.g. Christmas Eve.

Section 8 of 19

PROVISION OF INDOOR SPORTING EVENTS

Will you be providing indoor sporting events?

Yes No

Standard Days And Timings

MONDAY

Start

End

Start

End

Give timings in 24 hour clock. (e.g., 16:00) and only give details for the days of the week when you intend the premises to be used for the activity.

TUESDAY

Start

End

Start

End

Continued from previous page...

WEDNESDAY

| | | | |
|-------|------------------------------------|-----|------------------------------------|
| Start | <input type="text" value="09:00"/> | End | <input type="text" value="23:00"/> |
| Start | <input type="text"/> | End | <input type="text"/> |

THURSDAY

| | | | |
|-------|------------------------------------|-----|------------------------------------|
| Start | <input type="text" value="09:00"/> | End | <input type="text" value="23:00"/> |
| Start | <input type="text"/> | End | <input type="text"/> |

FRIDAY

| | | | |
|-------|------------------------------------|-----|------------------------------------|
| Start | <input type="text" value="09:00"/> | End | <input type="text" value="23:00"/> |
| Start | <input type="text"/> | End | <input type="text"/> |

SATURDAY

| | | | |
|-------|------------------------------------|-----|------------------------------------|
| Start | <input type="text" value="09:00"/> | End | <input type="text" value="23:00"/> |
| Start | <input type="text"/> | End | <input type="text"/> |

SUNDAY

| | | | |
|-------|------------------------------------|-----|------------------------------------|
| Start | <input type="text" value="09:00"/> | End | <input type="text" value="23:00"/> |
| Start | <input type="text"/> | End | <input type="text"/> |

State type of activity to be authorised, if not already stated, and give relevant further details, for example (but not exclusively) whether or not music will be amplified or unamplified.

State any seasonal variations for indoor sporting events

For example (but not exclusively) where the activity will occur on additional days during the summer months.

Non-standard timings. Where the premises will be used for indoor sporting events at different times from those listed in the column on the left, list below

For example (but not exclusively), where you wish the activity to go on longer on a particular day e.g. Christmas Eve.

Continued from previous page...

Will you be providing boxing or wrestling entertainments?

Yes No

Section 10 of 19

PROVISION OF LIVE MUSIC

Will you be providing live music?

Yes No

Standard Days And Timings

MONDAY

Start

End

Start

End

Give timings in 24 hour clock.
(e.g., 16:00) and only give details for the days
of the week when you intend the premises
to be used for the activity.

TUESDAY

Start

End

Start

End

WEDNESDAY

Start

End

Start

End

THURSDAY

Start

End

Start

End

FRIDAY

Start

End

Start

End

SATURDAY

Start

End

Start

End

SUNDAY

Start

End

Start

End

Will the performance of live music take place indoors or outdoors or both?

Indoors Outdoors Both

Where taking place in a building or other
structure tick as appropriate. Indoors may
include a tent.

State type of activity to be authorised, if not already stated, and give relevant further details, for example (but not exclusively) whether or not music will be amplified or unamplified.

Continued from previous page...

State any seasonal variations for the performance of live music

For example (but not exclusively) where the activity will occur on additional days during the summer months.

Non-standard timings. Where the premises will be used for the performance of live music at different times from those listed in the column on the left, list below

For example (but not exclusively), where you wish the activity to go on longer on a particular day e.g. Christmas Eve.

Section 11 of 19

PROVISION OF RECORDED MUSIC

Will you be providing recorded music?

Yes No

Standard Days And Timings

MONDAY

Start

End

Start

End

Give timings in 24 hour clock.
(e.g., 16:00) and only give details for the days
of the week when you intend the premises
to be used for the activity.

TUESDAY

Start

End

Start

End

WEDNESDAY

Start

End

Start

End

THURSDAY

Start

End

Start

End

FRIDAY

Start

End

Start

End

Continued from previous page...

SATURDAY

Start

End

Start

End

SUNDAY

Start

End

Start

End

Will the playing of recorded music take place indoors or outdoors or both?

Indoors Outdoors Both

Where taking place in a building or other structure tick as appropriate. Indoors may include a tent.

State type of activity to be authorised, if not already stated, and give relevant further details, for example (but not exclusively) whether or not music will be amplified or unamplified.

State any seasonal variations for playing recorded music

For example (but not exclusively) where the activity will occur on additional days during the summer months.

Non-standard timings. Where the premises will be used for the playing of recorded music at different times from those listed in the column on the left, list below

For example (but not exclusively), where you wish the activity to go on longer on a particular day e.g. Christmas Eve.

Section 12 of 19

PROVISION OF PERFORMANCES OF DANCE

Will you be providing performances of dance?

Yes No

Standard Days And Timings

MONDAY

Start

End

Start

End

Give timings in 24 hour clock. (e.g., 16:00) and only give details for the days of the week when you intend the premises to be used for the activity.

Continued from previous page...

TUESDAY

| | | | |
|-------|------------------------------------|-----|------------------------------------|
| Start | <input type="text" value="09:00"/> | End | <input type="text" value="23:00"/> |
| Start | <input type="text"/> | End | <input type="text"/> |

WEDNESDAY

| | | | |
|-------|------------------------------------|-----|------------------------------------|
| Start | <input type="text" value="09:00"/> | End | <input type="text" value="23:00"/> |
| Start | <input type="text"/> | End | <input type="text"/> |

THURSDAY

| | | | |
|-------|------------------------------------|-----|------------------------------------|
| Start | <input type="text" value="09:00"/> | End | <input type="text" value="23:00"/> |
| Start | <input type="text"/> | End | <input type="text"/> |

FRIDAY

| | | | |
|-------|------------------------------------|-----|------------------------------------|
| Start | <input type="text" value="09:00"/> | End | <input type="text" value="23:00"/> |
| Start | <input type="text"/> | End | <input type="text"/> |

SATURDAY

| | | | |
|-------|------------------------------------|-----|------------------------------------|
| Start | <input type="text" value="09:00"/> | End | <input type="text" value="23:45"/> |
| Start | <input type="text"/> | End | <input type="text"/> |

SUNDAY

| | | | |
|-------|------------------------------------|-----|------------------------------------|
| Start | <input type="text" value="09:00"/> | End | <input type="text" value="23:00"/> |
| Start | <input type="text"/> | End | <input type="text"/> |

Will the performance of dance take place indoors or outdoors or both?

- Indoors Outdoors Both

Where taking place in a building or other structure tick as appropriate. Indoors may include a tent.

State type of activity to be authorised, if not already stated, and give relevant further details, for example (but not exclusively) whether or not music will be amplified or unamplified.

State any seasonal variations for the performance of dance

For example (but not exclusively) where the activity will occur on additional days during the summer months.

Non-standard timings. Where the premises will be used for the performance of dance at different times from those listed in the column on the left, list below

Continued from previous page...

For example (but not exclusively), where you wish the activity to go on longer on a particular day e.g. Christmas Eve.

Section 13 of 19

PROVISION OF ANYTHING OF A SIMILAR DESCRIPTION TO LIVE MUSIC, RECORDED MUSIC OR PERFORMANCES OF DANCE

Will you be providing anything similar to live music, recorded music or performances of dance?

Yes No

Standard Days And Timings

MONDAY

Start

End

Start

End

Give timings in 24 hour clock.
(e.g., 16:00) and only give details for the days
of the week when you intend the premises
to be used for the activity.

TUESDAY

Start

End

Start

End

WEDNESDAY

Start

End

Start

End

THURSDAY

Start

End

Start

End

FRIDAY

Start

End

Start

End

SATURDAY

Start

End

Start

End

SUNDAY

Start

End

Start

End

Give a description of the type of entertainment that will be provided

Continued from previous page...

Will this entertainment take place indoors or outdoors or both?

Indoors Outdoors Both

Where taking place in a building or other structure tick as appropriate. Indoors may include a tent.

State type of activity to be authorised, if not already stated, and give relevant further details, for example (but not exclusively) whether or not music will be amplified or unamplified.

State any seasonal variations for entertainment

For example (but not exclusively) where the activity will occur on additional days during the summer months.

Non-standard timings. Where the premises will be used for entertainment at different times from those listed in the column on the left, list below

For example (but not exclusively), where you wish the activity to go on longer on a particular day e.g. Christmas Eve.

Section 14 of 19

LATE NIGHT REFRESHMENT

Will you be providing late night refreshment?

Yes No

Section 15 of 19

SUPPLY OF ALCOHOL

Will you be selling or supplying alcohol?

Yes No

Standard Days And Timings

MONDAY

Start

End

Start

End

Give timings in 24 hour clock. (e.g., 16:00) and only give details for the days of the week when you intend the premises to be used for the activity.

Continued from previous page...

TUESDAY

| | | | |
|-------|------------------------------------|-----|------------------------------------|
| Start | <input type="text" value="11:00"/> | End | <input type="text" value="23:00"/> |
| Start | <input type="text"/> | End | <input type="text"/> |

WEDNESDAY

| | | | |
|-------|------------------------------------|-----|------------------------------------|
| Start | <input type="text" value="11:00"/> | End | <input type="text" value="23:00"/> |
| Start | <input type="text"/> | End | <input type="text"/> |

THURSDAY

| | | | |
|-------|------------------------------------|-----|------------------------------------|
| Start | <input type="text" value="11:00"/> | End | <input type="text" value="23:00"/> |
| Start | <input type="text"/> | End | <input type="text"/> |

FRIDAY

| | | | |
|-------|------------------------------------|-----|------------------------------------|
| Start | <input type="text" value="11:00"/> | End | <input type="text" value="23:00"/> |
| Start | <input type="text"/> | End | <input type="text"/> |

SATURDAY

| | | | |
|-------|------------------------------------|-----|------------------------------------|
| Start | <input type="text" value="11:00"/> | End | <input type="text" value="23:00"/> |
| Start | <input type="text"/> | End | <input type="text"/> |

SUNDAY

| | | | |
|-------|------------------------------------|-----|------------------------------------|
| Start | <input type="text" value="11:00"/> | End | <input type="text" value="23:00"/> |
| Start | <input type="text"/> | End | <input type="text"/> |

Will the sale of alcohol be for consumption:

- On the premises Off the premises Both

If the sale of alcohol is for consumption on the premises select on, if the sale of alcohol is for consumption away from the premises select off. If the sale of alcohol is for consumption on the premises and away from the premises select both.

State any seasonal variations

For example (but not exclusively) where the activity will occur on additional days during the summer months.

Non-standard timings. Where the premises will be used for the supply of alcohol at different times from those listed in the column on the left, list below

For example (but not exclusively), where you wish the activity to go on longer on a particular day e.g. Christmas Eve.

NEW YEARS EVE 11-24HRS
NEW YEARS DAY 00-23.00 HRS
GOOD FRIDAY 11-22.30

Continued from previous page...

State the name and details of the individual whom you wish to specify on the licence as premises supervisor

Name

First name

Family name

Enter the contact's address

Building number or name

Street

District

City or town

County or administrative area

Postcode

Country

Personal Licence number (if known)

Issuing licensing authority (if known)

PROPOSED DESIGNATED PREMISES SUPERVISOR CONSENT

How will the consent form of the proposed designated premises supervisor be supplied to the authority?

- Electronically, by the proposed designated premises supervisor
- As an attachment to this application

Reference number for consent form (if known)

If the consent form is already submitted, ask the proposed designated premises supervisor for its 'system reference' or 'your reference'.

Section 16 of 19

ADULT ENTERTAINMENT

Highlight any adult entertainment or services, activities, or other entertainment or matters ancillary to the use of the premises that may give rise to concern in respect of children

Give information about anything intended to occur at the premises or ancillary to the use of the premises which may give rise to concern in respect of children, regardless of whether you intend children to have access to the premises, for example (but not exclusively) nudity or semi-nudity, films for restricted age groups etc gambling machines etc.

Continued from previous page...

Section 17 of 19

HOURS PREMISES ARE OPEN TO THE PUBLIC

Standard Days And Timings

MONDAY

Start

End

Start

End

Give timings in 24 hour clock.
(e.g., 16:00) and only give details for the days
of the week when you intend the premises
to be used for the activity.

TUESDAY

Start

End

Start

End

WEDNESDAY

Start

End

Start

End

THURSDAY

Start

End

Start

End

FRIDAY

Start

End

Start

End

SATURDAY

Start

End

Start

End

SUNDAY

Start

End

Start

End

State any seasonal variations

For example (but not exclusively) where the activity will occur on additional days during the summer months.

Non standard timings. Where you intend to use the premises to be open to the members and guests at different times from those listed in the column on the left, list below

For example (but not exclusively), where you wish the activity to go on longer on a particular day e.g. Christmas Eve.

Continued from previous page...

NEW YEARS EVE 11-00-00.20 HRS
NEW YEARS DAY 00.00-23.30 HRS

Section 18 of 19

LICENSING OBJECTIVES

Describe the steps you intend to take to promote the four licensing objectives:

a) General – all four licensing objectives (b,c,d,e)

List here steps you will take to promote all four licensing objectives together.

WE WILL HOLD THE 4 OBJECTIVES IN HIGH REGARD AND WILL STRIVE TO KEEP STAFF FULLY TRAINED ON ALL OF OUR POLICIES AND PROCEDURES.ALL TRAINING RECORDS WILL BE MADE AVAILABLE TO OFFICERS WHEN REQUESTED.

b) The prevention of crime and disorder

- NO SERVING OF ALCOHOL TO ANY PERSON WHO APPEARS DRUNK
-FULL INITIAL STAFF TRAINING TO BE CARRIED OUT BY DPS TO ENSURE NO ALCOHOL IS SOLD TO ANYONE UNDERAGE AND REFRESHER TRAINING TO BE CARRIED OUT EVERY 6 MONTHS.
-TRAINING RECORDS TO BE KEPT /ENDORSED AND MADE AVAILABLE TO OFFICERS AND RESPONSIBLE AUTHORITIES WHEN REQUESTED TO DO SO
CCTV WILL BE PROVIDED IN THE FORM OF A RECORDABLE SYSTEM,CAPABLE OF PROVIDING PICTURES /CAMERAS SHALL RECORD ALL ENTRANCES AND EXITS WHERE THE SALE OF ALCOHOL OCCURS. STAFF WILL BE TRAINED IN THE USE OF CCTV INCLUDING VEIWING & DOWNLOADING OF SYSTEM AND REFRESHER TRAINING GIVEN. RECORDS WILL BE KEPT.ALL FOOTAGE WILL BE KEPT FOR AT LEAST 28 DAYS.

c) Public safety

FIRE EXITS AND EQUIPMENT WILL BE CLEARLY MARKED
AWARE OF REQUIREMENTS OF HEALTH AND SAFETY
FIRST AID FACILITIES WILL BE AVAILABLE
AN INCIDENT LOG WILL BE KEPT AT ALL TIMES
DRINKS TO BE TAKEN OUTSIDE WILL BE IN PLASTIC GLASSES.

d) The prevention of public nuisance

GROUPS OF PEOPLE WILL BE PREVENTED FROM CONGREGATING OUTSIDE
SIGNAGE WILL BE DISPLAYED TO ENCOURAGE PEOPLE TO LEAVE QUIETLY.
A RUBBISH BIN WILL BE PLACED OUTSIDE OF THE FRONT OF THE PREMISES FOR USE AND WILL BE EMPTIED AT THE END OF EACH SHIFT

e) The protection of children from harm

A CHALLENGE 25 POLICY WILL OPERATE IN THE PREMISES
A REFUSAL REGISTER WILL BE KEPT AND ENDORSED AFTER EVERY SALE IS REFUSED.THE SHOULD BE PRODUCED TO A RELEVANT OFFICER OF THE POLICY OR OTHER RESPONSIBLE AUTHORITY UPON REQUEST. THIS IS ALSO TO INCLUDED OVER 18'S PURCHASING ALOCOHOL AND PASING IT ON TO UNDER 18S (PROXY SALE)
NO 18 TO 20 YEAR OLD PARTIES WILL BE HELD ON THE PREMISES WHILST ALCOHOL IS AVAILABLE.

Section 19 of 19

PAYMENT DETAILS

This fee must be paid to the authority. If you complete the application online, you must pay it by debit or credit card.

Continued from previous page...

Premises Licence Fees are determined by the non domestic rateable value of the premises.

To find out a premises non domestic rateable value go to the Valuation Office Agency site at http://www.voa.gov.uk/business_rates/index.htm

Premises licence fees can be calculated by visiting the Department for Culture Media and Sport website at http://www.culture.gov.uk/what_we_do/alcohol_and_entertainment/3193.aspx

There is an exemption from the payment of fees in relation to the provision of regulated entertainment at church halls, chapel halls or premises of a similar nature, village halls, parish or community halls, or other premises of a similar nature. The costs associated with these licences will be met by central Government. If, however, the licence also authorises the use of the premises for the supply of alcohol or the provision of late night refreshment, a fee will be required.

Schools and sixth form colleges are exempt from the fees associated with the authorisation of regulated entertainment where the entertainment is provided by and at the school or college and for the purposes of the school or college.

If you operate a large event you are subject to ADDITIONAL fees based upon the number in attendance at any one time.

Details of these additional fees can be found on the website http://www.culture.gov.uk/what_we_do/alcohol_and_entertainment/4040.aspx

* Fee amount (£)

190.00

DECLARATION

* I/we understand it is an offence, liable on conviction to a fine up to level 5 on the standard scale, under section 158 of the licensing act 2003, to make a false statement in or in connection with this application.

Ticking this box indicates you have read and understood the above declaration

This section should be completed by the applicant, unless you answered "Yes" to the question "Are you an agent acting on behalf of the applicant?"

* Full name

GILLIAN HOLMES

* Capacity

TREASURER

* Date

17 / 07 / 2016
dd mm yyyy

Add another signatory

Once you're finished you need to do the following:

1. Save this form to your computer by clicking file/save as...

2. Go back to <https://www.gov.uk/apply-for-a-licence/premises-licence/county-durham/apply-1> to upload this file and continue with your application.

Don't forget to make sure you have all your supporting documentation to hand.

IT IS AN OFFENCE, LIABLE ON SUMMARY CONVICTION TO A FINE NOT EXCEEDING LEVEL 5 ON THE STANDARD SCALE, UNDER SECTION 158 OF THE LICENSING ACT 2003, TO MAKE A FALSE STATEMENT IN OR IN CONNECTION WITH THIS APPLICATION

OFFICE USE ONLY

Applicant reference number

Fee paid

Payment provider reference

ELMS Payment Reference

Payment status

Payment authorisation code

Payment authorisation date

Date and time submitted

Approval deadline

Error message

Is Digitally signed

< Previous [1](#) [2](#) [3](#) [4](#) [5](#) [6](#) [7](#) [8](#) [9](#) [10](#) [11](#) [12](#) [13](#) [14](#) [15](#) [16](#) [17](#) [18](#) [19](#) Next >

Crook Town Cricket Club - Floor Plan

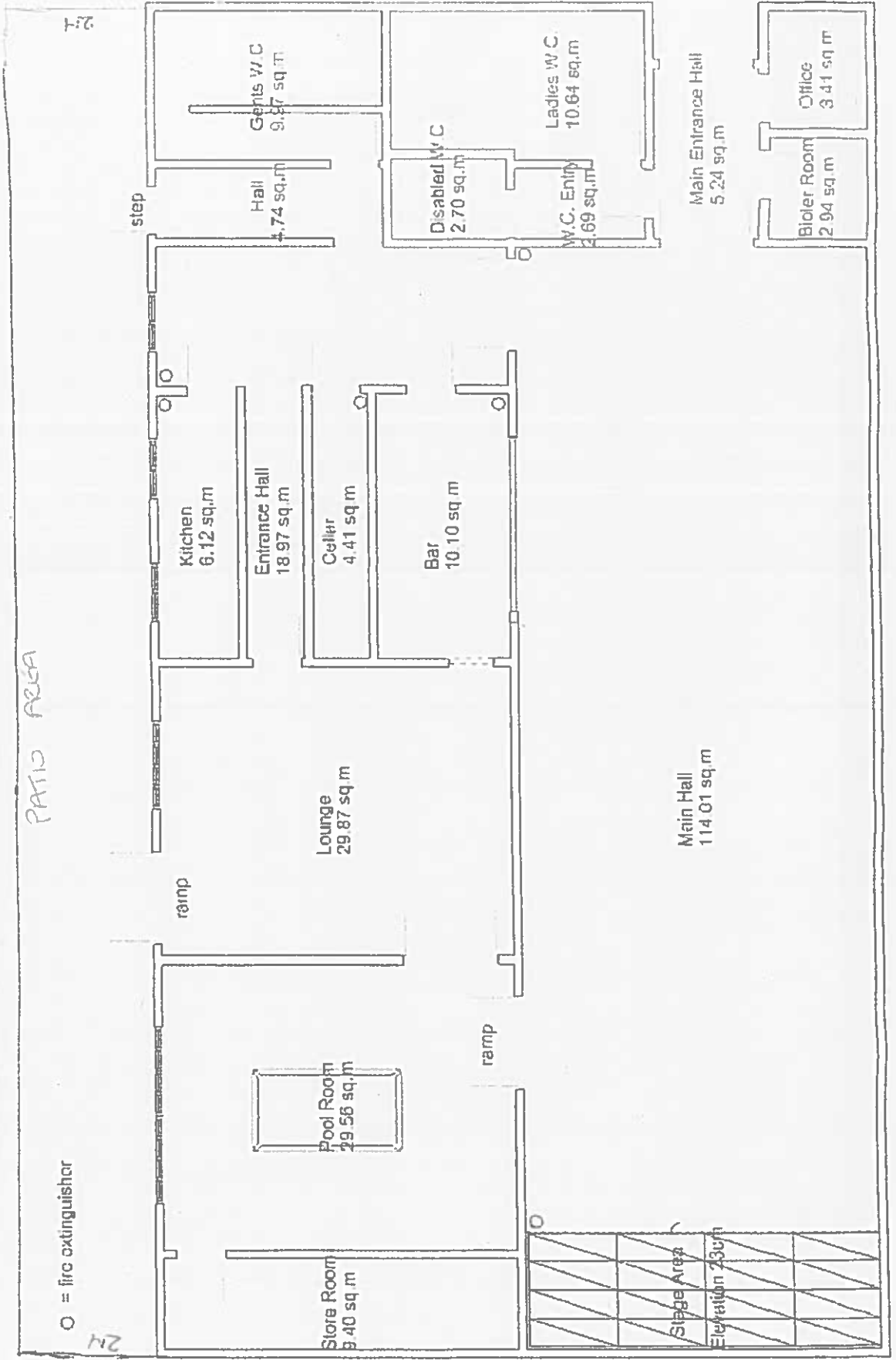

APPENDIX 3 – REPRESENTATION

18 AUG 2016

CROOK
DL15

TO: DURHAM COUNTY COUNCIL
PO BOX 617
DURHAM
DH1 9HZ

DATE: 17th August 2016

SUBJECT: CROOK TOWN CRICKET CLUB, DAWSON STREET, CROOK DL15 8NH

Dear Sir/Madam,

I am writing to you to STRONGLY OBJECT to the proposal of CROOK CRICKET CLUB applying for licences to allow;

- 1] PLAYS AND PROVISIONS OF INDOOR EVENTS FROM 09.00-23.00hrs MONDAY-SUNDAY INCLUSIVE
- 2] FILMS 09.00-23.00 hrs SUNDAY-FRIDAY INCLUSIVE, 08.00-23.00hrs SATURDAY
- 3] LIVE MUSIC & RECORDED MUSIC & PERFORMANCE OF DANCE & PROVISIONS OF ANYTHING SIMILAR [ALL INDOORS ONLY] 09.00-23.00hrs SUNDAY-FRIDAY INCLUSIVE 09.00-23.45 hrs SATURDAY
- 4] SUPPLY OF ALCOHOL 11.00-23.00hrs SUNDAY INCLUSIVE, GOOD FRIDAY 11.00-22.30hrs
NEW YEARS EVE 11.00-23.59hrs, NEW YEARS DAY 00.00-23.00hrs.

I am objecting on the grounds of all the problems residents of properties along Dawson Street endured when this was approved for the previous CROOK CRICKET CLUB COMMITTEE when Durham County Council saw sense and rejected the licenses due to:

VANDALISM OF CARS AND PROPERTY ALONG DAWSON STREET
ABBUSE TO OCCUPENTS OF DAWSON STREET and ATTENDIES BY PEOPLE ATTENDING THESE EVENTS
NOISE WHEN PARTY GOERS LEAVE LATE AT NIGHT CAUSING DISTURBANCES TO RESIDENTS
CONGESTION OF PARKING ALONG DAWSON STREET which is already a problem and allowing these license will only make matters much worse than they already are.
MORE UNNESSARY WORK FOR CROOK AND DISTRICT POLICE FORCES

I Honestly and Truly hope DURHAM COUNTY COUNCIL see sense and disapprove of the events CROOK CRICKET CLUB have applied for and STRONGLY reject any license to allow these events to go ahead.

Yours Sincerelv

17th August 2016

DAVID CRAGGS

APPENDIX 4 - STATEMENT OF LICENSING POLICY

DURHAM COUNTY COUNCIL STATEMENT OF LICENSING POLICY

7.0 The Prevention of Crime and Disorder

7.1 Licensed premises, especially those offering late night / early morning entertainment, alcohol and refreshment may sometimes, if not properly managed, become a source of public nuisance, generating crime and disorder problems.

7.2 As a matter of policy, the Licensing Authority will require every holder of a premises licence, club premises certificate or temporary event notice to be responsible for minimising the impact of crime, disorder and anti-social behaviour by their patrons both on and within the immediate vicinity of their premises, including for example on the pavement, in a beer garden or in a smoking shelter.

7.3 The Licensing Authority recommends that all applicants demonstrate in their Operating Schedules that suitable and sufficient measures, ranging from the design and layout of the premises through to the daily operation of the business have been identified and will be implemented and maintained with the intention of preventing crime and disorder. Procedures to deal with drunken customers, violence and anti social behaviour in and outside premises and the provision of closed circuit television in certain premises should be considered by applicants, licensees and event organisers when addressing this issue.

7.4 The Licensing Authority encourages Personal Licence holders to actively participate in established "Pubwatch" schemes, where issues relating to crime and disorder can be addressed. The Licensing Authority support involvement in "Best Bar None" initiative which enables premises to demonstrate good safe operating procedures. Such schemes have been very successful in reducing the negative impact of alcohol across a range of circumstances.

7.5 The Licensing Authority recognises and promotes effective and responsible management of all licensed and authorised premises through competent and efficient and regular instruction, recorded training, supervision of staff and the adoption of good practice, such as 'Challenge 25'. These are considered to be among the most important control measures for the achievement of all Licensing Objectives. The Licensing Authority will take a positive view of anyone who invests in appropriate training, and in particular nationally accredited qualifications tailored to the Licensing sector. Training records should be kept available for inspection by all enforcement agencies.

7.6 The application for premises licence must identify a Designated Premises Supervisor (DPS) who must also hold a Personal Licence. The DPS does not have to be present on the premises at all times when alcohol is being sold. However, the DPS and Premises Licence Holder remain responsible for the premises at all times. It is important that there is an accountable, responsible person present when alcohol is being sold or supplied to ensure, for example, that alcohol is not sold to persons who have had too much to drink, or to those under the age of 18 years.

7.7 Someone should always be present on premises or at an event during times when licensable activities are taking place who can discuss any problems or

issues arising from the licensable activities offered on the premises with officers from Licensing Authority and Police. The Licensing Authority considers it to be good practice if the DPS or Premises Licence Holder is present in the licensed area of the premises:

- Between 22:00 hours and closing time, when the premises is one that regularly opens after midnight for both regulated entertainment and the sale or supply of alcohol for consumption on the premises.
- At all times when the premises is a "vertical drinking establishment" where little or no seating is provided.
- At times where there is a substantial increase in customers i.e. for televised major sporting events etc.

7.8 The Licensing Authority will only impose a maximum number of people that can attend premises or an event where there is a clear and justifiable need in respect of that particular premises or event. Any such decision will be based on the nature and style of the operation. The Licensing Authority will consider information provided by the applicant and any other body, in particular the Council's Building Control Section, Environmental Health Section and the Durham and Darlington Fire and Rescue Service before setting a maximum number. Applicants will be expected to detail the arrangements that would be put in place e.g. provision of door staff to ensure that the permitted number of people attending the premises or event will not be exceeded.

7.9 Whenever security operatives/door supervisors are employed at licensed premises to carry out security functions they must be licensed by the Security Industry Authority (SIA). If a licensee directly employs security operatives they will need to be licensed by the SIA as a supervisor/manager.

7.10 The numbers of licensed door supervisors, both male and female, required at any premises will be dependent upon the nature of the activities licensed and the characteristics and capacity of the establishment and hours of trading.

7.11 In addition to the requirement of the Licensing Authority to promote the Licensing Objectives, the Council also has a duty under Section 17 of the Crime and Disorder Act 1998 to do all it reasonably can do to prevent crime and disorder in its area and to consider crime and disorder in its decision making process.

7.12 Toughened/Safety Glass Policy: Licensed venues that provide the sale or supply of alcohol for consumption on the premises should consider the introduction of toughened/safety glass. This policy expectation applies to those premises that would be considered as carrying a higher risk for potential crime and disorder. In particular it is expected in premises considered to be high volume vertical drinking establishments and those premises open beyond midnight in areas where there is a high concentration of venues (but not premises in those areas that are viewed as low risk in this context).

7.13 Drugs/Knives/Weapons: The Licensing Authority will expect licensees to take all reasonable steps to prevent the presence of drugs on licensed premises and to take appropriate steps to prevent drugs changing hands within the

premises in order to prevent tragedies as a result of drug misuse. The Licensing Authority will expect licensees to be familiar with the Home Office Drug Strategy booklet entitled Safer Clubbing (ISBN 1840827807) or other subsequent editions. The Licensing Authority also expects that licence holders will also take steps to prevent the presence of knives and other weapons on their premises and that a log be kept of all drug, knife and weapon incidents. Licence holders should also consider arranging training for their staff on drugs, knives and weapons and to have policies for dealing with the possession of drugs, knives and weapons and the supply of drugs.

9.0 Prevention of Public Nuisance

9.1 Licensed premises, especially those operating late at night and in the early hours of the morning, can cause a range of nuisances impacting on people living, working or sleeping in the vicinity of the premises.

9.2 The concerns relate, amongst other things, to litter, light pollution, noxious odours and noise nuisance resulting from music, human voices, ventilation equipment and vehicles. The Licensing Authority will expect applicants to demonstrate that suitable and sufficient measures have been identified, and will be implemented and maintained, with the intention of preventing public nuisance relevant to the individual style, location and characteristics of the premises and events.

9.3 If an external structure or area is to be used by customers, whether for consumption of alcohol or for smoking, the applicant will be expected to offer measures designed to minimise its impact on local residents in respect of both public nuisance and crime and disorder. These measures may include a restriction on hours that areas / structures will be used, appropriate signage requesting customers to consider local residents and monitoring of such areas by staff.

9.4 The placement of tables and chairs outside of licensed premises may give rise to public nuisance including noise and litter. When tables and chairs are situated on the public highway relevant consents will often be required. Enquiries for such consents should be made to the Council's Highway's Section of the Regeneration and Economic Development Department. In predominantly commercial areas such as shopping centres the Licensing Authority, the use of tables and chairs outside may be allowed however, the Council will normally expect them to be removed before the premises close, and any resulting litter/ debris cleared away.

9.5 Applicants should give consideration to reducing potential noise nuisance by, for example (this list is not exhaustive):

- Assessment of likely noise levels in the premises.
- Assessment of likely noise levels if outdoor drinking is allowed.
- The sound insulation the building would provide (e.g. double glazing, double doors / lobbies to entrances, windows used for ventilation).
- The distance and direction to the nearest noise sensitive premises.
- Likely noise sources outside of the premises (e.g. emptying bottle bins, taxis, unruly customers leaving the premises).

- Dispersal of patrons – where necessary the Licensing Authority will expect a dispersal policy for patrons at the end of the evening. The policy will specify such issues as alterations to the style and volume of music played, public address announcements and use of appropriate signage at exits.
- Ways to limit noise / disorder from patrons leaving the premises.

9.6 The extent to which the above matters will need to be addressed will be dependent on the nature of the area where the premises are situated, the type of premises concerned, the licensable activities to be provided, operational procedures and the needs of the local community.

9.7 Applicants are advised to seek advice from Durham County Councils Environmental Health Team and incorporate any recommendations in their Operating Schedule before submitting their applications.

9.8 Takeaways and fast-food outlets: The Licensing Authority expects takeaways and late night refreshment premises to take reasonable steps in clearing litter from outside their premises and along the pavement in either direction as necessary, whilst the premises are open and at the end of the working day. These premises should maintain clean, dirt or grease free frontages. Such premises should also provide notices displayed advising customers of the location of bins and patrons should use the bins any provided.

Appendix B. Framework Licensing Hours - recommended hours for the operation of licensable activities (the sale of alcohol and the provision of late night refreshment) for categories of licensed premises situated within the County of Durham.

| Category of Premise | Weekdays (Sunday to Thursday) | Weekends (Friday night into Saturday morning and Saturday night into Sunday morning) | Bank Holidays |
|---|-------------------------------|--|--|
| For premises licences and club premises certificates authorising the sale or supply of alcohol for consumption on or off the premises | 07.00 to 00.00 | 07.00 to 01.00 | <p>Good Friday Plus 1 Hour</p> <p>For all other bank holidays, an additional hour be added to the terminal hour of the day preceding the bank holiday</p> <p>(i.e. if the Monday is the bank holiday, the Sunday is normal trading plus 1 hour).</p> |
| For licences not including the sale or supply of alcohol | 07.00 to 23.30 | 07.00 to 00.30 | <p>Good Friday Plus 1 Hour</p> <p>For all other bank holidays, an additional hour be added to the terminal hour of the day preceding the bank holiday</p> <p>(i.e. if the Monday is the bank holiday, the Sunday is normal trading plus 1 hour).</p> |
| For licences not including the sale or supply of alcohol (community centres, village halls) | 07.00 to 00.00 | 07.00 to 01.00 | <p>Good Friday Plus 1 Hour</p> <p>For all other bank holidays, an additional hour be added to the terminal hour of the day preceding</p> |

| | | | |
|--|-------|-------|---|
| | | | the bank holiday (i.e. if the Monday is the bank holiday, the Sunday is normal trading plus 1 hour). |
| For licences authorising late night refreshment as the primary licensable activity (takeaways) | 01.00 | 02.00 | Good Friday Plus 1 Hour For all other bank holidays, an additional hour be added to the terminal hour of the day preceding the bank holiday (i.e. if the Monday is the bank holiday, the Sunday is normal trading plus 1 hour). |

APPENDIX 5 - S.182 GUIDANCE

S182 GUIDANCE – CRIME AND DISORDER

2.1 Licensing authorities should look to the police as the main source of advice on crime and disorder. They should also seek to involve the local Community Safety Partnership (CSP).

2.2 In the exercise of their functions, licensing authorities should seek to co-operate with the Security Industry Authority ("SIA") as far as possible and consider adding relevant conditions to licences where appropriate. The SIA also plays an important role in preventing crime and disorder by ensuring that door supervisors are properly licensed and, in partnership with police and other agencies, that security companies are not being used as fronts for serious and organised criminal activity. This may include making specific enquiries or visiting premises through intelligence led operations in conjunction with the police, local authorities and other partner agencies. Similarly, the provision of requirements for door supervision may be appropriate to ensure that people who are drunk, drug dealers or people carrying firearms do not enter the premises and ensuring that the police are kept informed.

2.3 Conditions should be targeted on deterrence and preventing crime and disorder. For example, where there is good reason to suppose that disorder may take place, the presence of closed-circuit television (CCTV) cameras both inside and immediately outside the premises can actively deter disorder, nuisance, anti-social behaviour and crime generally. Some licence holders may wish to have cameras on their premises for the prevention of crime directed against the business itself, its staff, or its customers. But any condition may require a broader approach, and it may be appropriate to ensure that the precise location of cameras is set out on plans to ensure that certain areas are properly covered and there is no subsequent dispute over the terms of the condition.

2.4 The inclusion of radio links and ring-round phone systems should be considered an appropriate condition for public houses, bars and nightclubs operating in city and town centre leisure areas with a high density of licensed premises. These systems allow managers of licensed premises to communicate instantly with the police and facilitate a rapid response to any disorder which may be endangering the customers and staff on the premises.

2.5 Conditions relating to the management competency of designated premises supervisors should not normally be attached to premises licences. It will normally be the responsibility of the premises licence holder as an employer, and not the licensing authority, to ensure that the managers appointed at the premises are competent and appropriately trained. The designated premises supervisor is the key person who will usually be responsible for the day to day management of the premises by the premises licence holder, including the prevention of disorder. A condition of this kind may only be justified as appropriate in rare circumstances where it can be demonstrated that, in the circumstances associated with particular premises, poor management competency could give rise to issues of crime and disorder and public safety.

S182 GUIDANCE – PUBLIC NUISANCE

2.14 The 2003 Act enables licensing authorities and responsible authorities, through representations, to consider what constitutes public nuisance and what is appropriate to prevent it in terms of conditions attached to specific premises licences and club premises certificates. It is therefore important that in considering the promotion of this licensing objective, licensing authorities and responsible authorities focus on the effect of the licensable activities at the specific premises on persons living and working (including those carrying on business) in the area around the premises which may be disproportionate and unreasonable. The issues will mainly concern noise nuisance, light pollution, noxious smells and litter.

2.15 Public nuisance is given a statutory meaning in many pieces of legislation. It is however not narrowly defined in the 2003 Act and retains its broad common law meaning. It may include in appropriate circumstances the reduction of the living and working amenity and environment of other persons living and working in the area of the licensed premises. Public nuisance may also arise as a result of the adverse effects of artificial light, dust, odour and insects or where its effect is prejudicial to health.

2.16 Conditions relating to noise nuisance will usually concern steps appropriate to control the levels of noise emanating from premises. This might be achieved by a simple measure such as ensuring that doors and windows are kept closed after a particular time, or persons are not permitted in garden areas of the premises after a certain time. More sophisticated measures like the installation of acoustic curtains or rubber speaker mounts to mitigate sound escape from the premises may be appropriate. However, conditions in relation to live or recorded music may not be enforceable in circumstances where the entertainment activity itself is not licensable (see chapter 15). Any conditions appropriate to promote the prevention of public nuisance should be tailored to the type, nature and characteristics of the specific premises and its licensable activities. Licensing authorities should avoid inappropriate or disproportionate measures that could deter events that are valuable to the community, such as live music. Noise limiters, for example, are expensive to purchase and install and are likely to be a considerable burden for smaller venues.

2.17 As with all conditions, those relating to noise nuisance may not be appropriate in certain circumstances where provisions in other legislation adequately protect those living in the area of the premises. But as stated earlier in this Guidance, the approach of licensing authorities and responsible authorities should be one of prevention and when their powers are engaged, licensing authorities should be aware of the fact that other legislation may not adequately cover concerns raised in relevant representations and additional conditions may be appropriate.

2.18 Where applications have given rise to representations, any appropriate conditions should normally focus on the most sensitive periods. For example, the most sensitive period for people being disturbed by unreasonably loud music is at night and into the early morning when residents in adjacent properties may be attempting to go to sleep or are sleeping. This is why there is still a need for a licence for performances of live music between 11 pm and 8 am. In certain circumstances, conditions relating to noise emanating from the premises may also be appropriate to address any disturbance anticipated as customers enter and leave.

2.19 Measures to control light pollution will also require careful thought. Bright lighting outside premises which is considered appropriate to prevent crime and disorder may itself give rise to light pollution for some neighbours. Applicants, licensing authorities and responsible authorities will need to balance these issues.

2.20 Beyond the immediate area surrounding the premises, these are matters for the personal responsibility of individuals under the law. An individual who engages in anti-social behaviour is accountable in their own right. However, it would be perfectly reasonable for a licensing authority to impose a condition, following relevant representations, that requires the licence holder or club to place signs at the exits from the building encouraging patrons to be quiet until they leave the area, or that, if they wish to smoke, to do so at designated places on the premises instead of outside, and to respect the rights of people living nearby to a peaceful night.